

Patient report

Bio-Rad DATE: 09/30/2019
D-10 TIME: 04:27 PM
S/N: #DC2K755917 Software version: 4.30-2
Sample ID: 10545417
Injection date 09/30/2019 03:52 PM
Injection #: 30 Method: HbA1c
Rack #: --- Rack position: 9

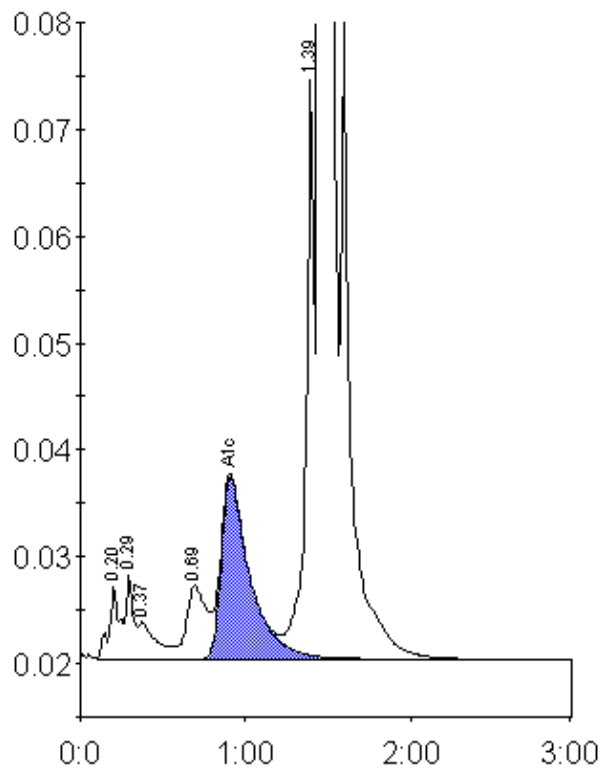

Peak table - ID: 10545417

Peak	R.time	Height	Area	Area %
A1a	0.20	6770	31261	1.0
A1b	0.29	7897	24497	0.8
Unknown	0.37	3483	25431	0.8
LA1c/CHb-1	0.69	6883	57689	1.8
A1c	0.91	17039	206248	8.5
P3	1.39	54215	179891	5.5
A0	1.45	803657	2736050	83.9
Total Area:			3261068	

Concentration:	%
A1c	8.5